

Property Address: 3595 S Bascom Av #27,
Campbell, Santa Clara County, CA

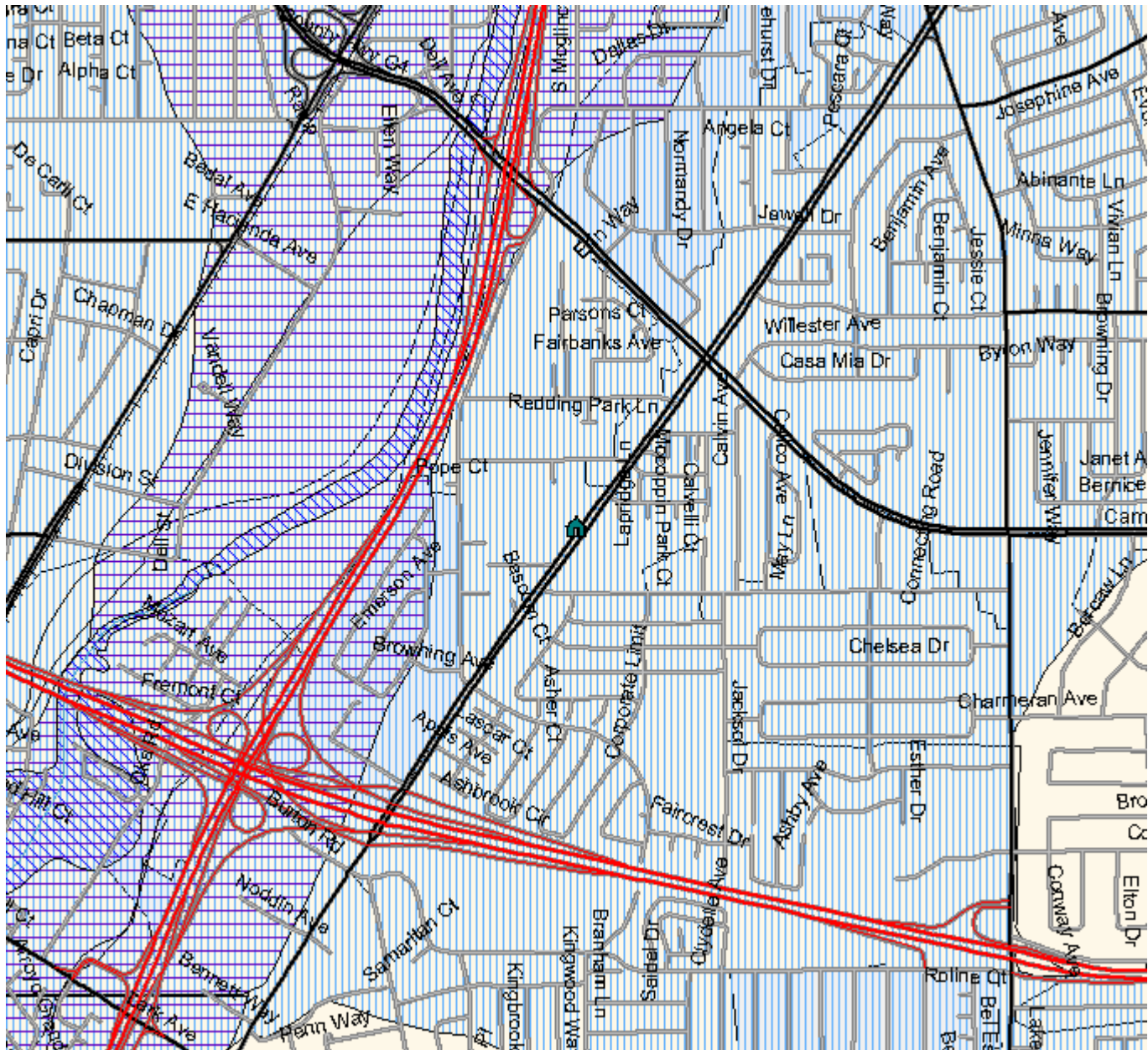





APN: 414 41 027
Date: 2/6/2006
Report Number: 2006020600210

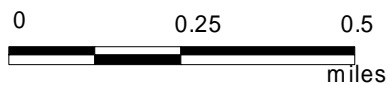

NOTE – This map is for general reference only. ANY USE OF THIS MAP IS AN ACKNOWLEDGEMENT AND AGREEMENT THAT ONLY THE INFORMATION ON THE STATUTORY FORM SHALL BE RELIED UPON FOR THE ACTUAL DISCLOSURES.

 Subject Property



	Special Flood Hazard Area
	Area of Potential Flooding, Dam Failure
	Very High Fire Hazard Severity Zone
	Wildland Area, Substantial Forest Fire Risk
	Earthquake Fault Zone
	Seismic Hazard Zone, Landslide
	Seismic Hazard Zone, Liquefaction